TYP SL 12

GEBRÜDER Sitt
BAUTRÄGER GMBH

Landhaus

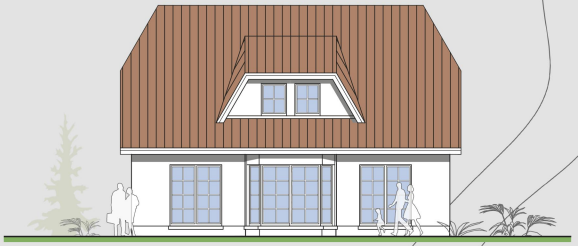

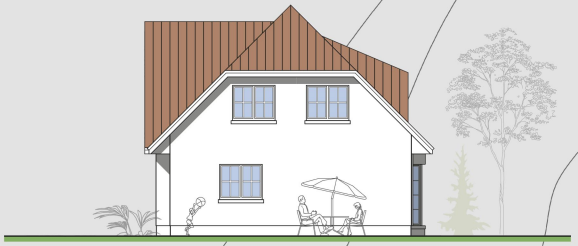

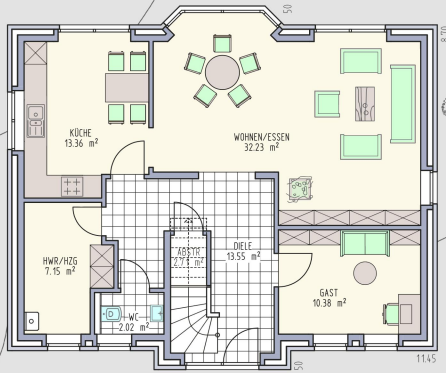

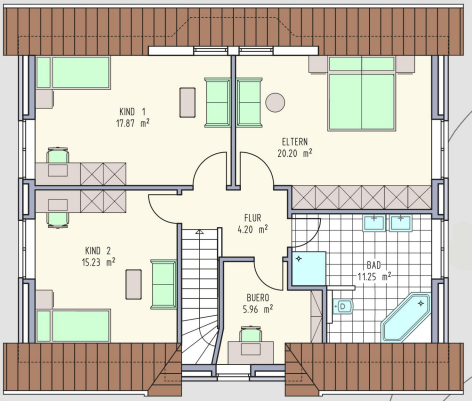

Ausgebaute Fläche: 153 qm
Wohnfläche: 139 qm
Drempelhöhe: 75 cm
Dachneigung: 45°

TYP SL 12