TYP SL 14

GEBRÜDER Sitt
BAUTRÄGER GMBH

Landhaus

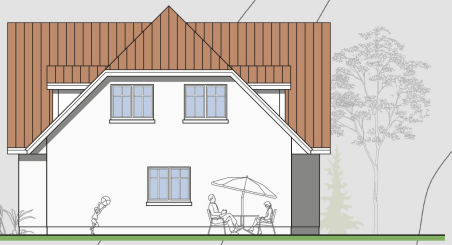

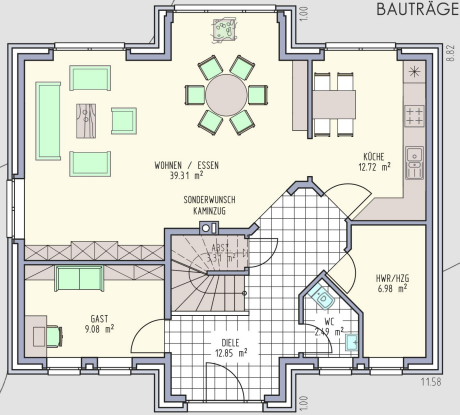

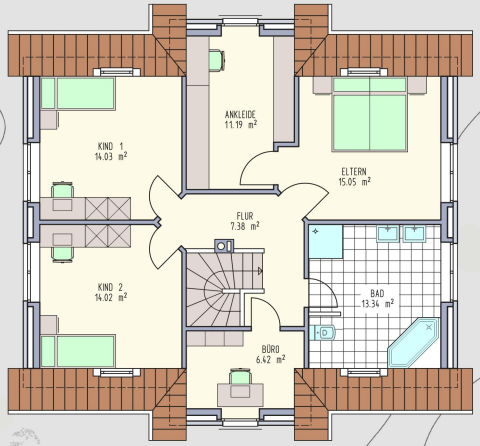

Ausgebaute Fläche: 165 qm
Wohnfläche: 152 qm
Drempelhöhe: 75 cm
Dachneigung: 45°

TYP SL 14