TYP SL 18

GEBRÜDER Sitt
BAUTRÄGER GMBH

Landhaus

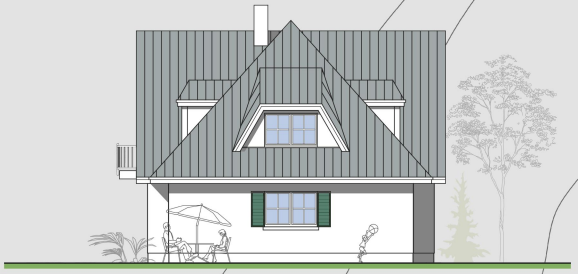

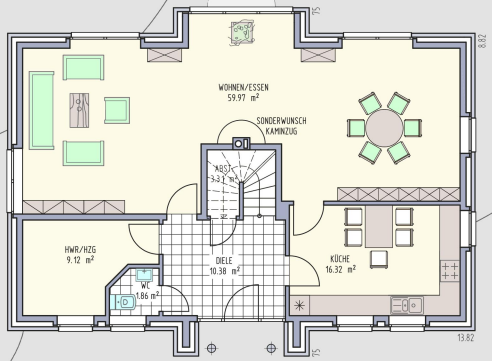

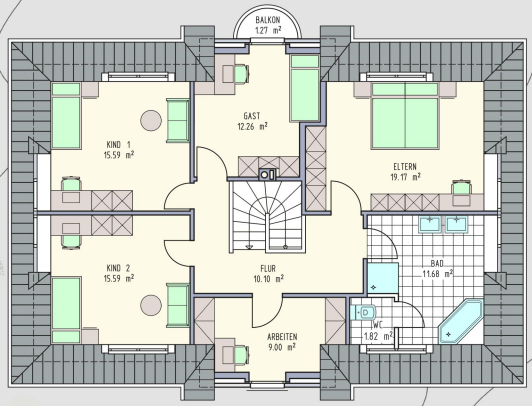

Ausgebaute Fläche: 194 qm
Wohnfläche: 179 qm
Drempelhöhe: 63 cm/138 cm
Dachneigung: 48°/65°

TYP SL 18