TYP SV 84

GEBRÜDER Siff
BAUTRÄGER GMBH

Villen

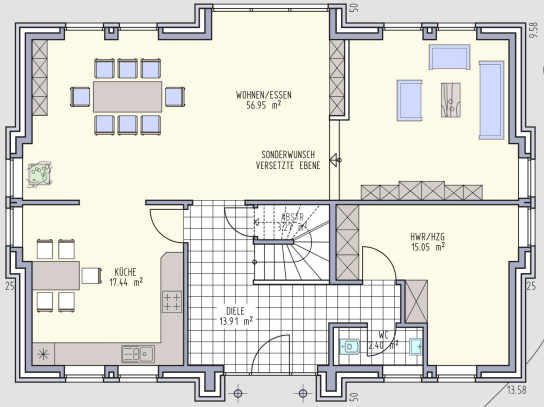

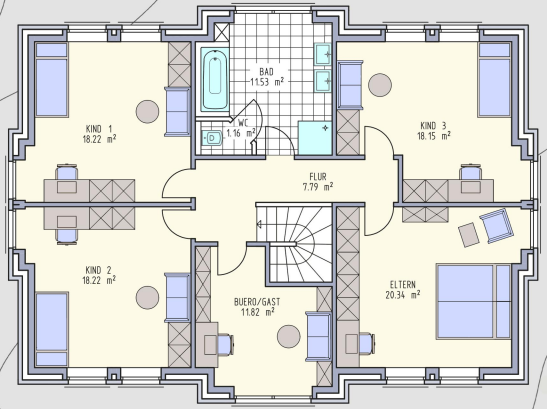

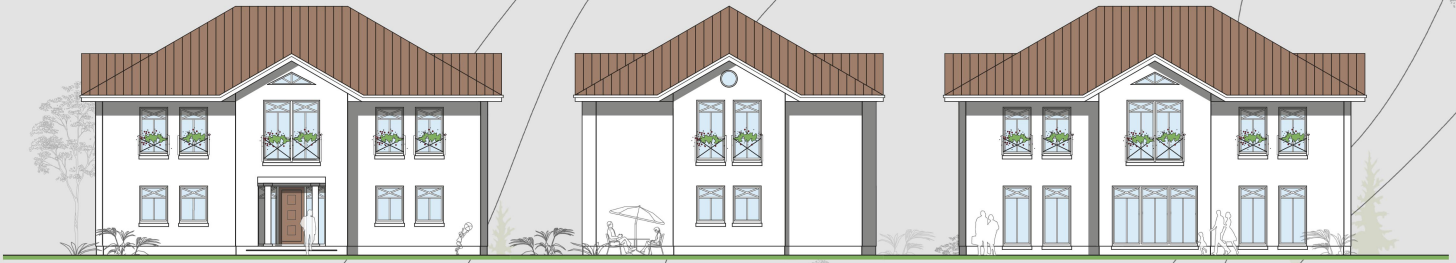

Ausgebaute Fläche: 213 qm
Wohnfläche: 211 qm
Drempelhöhe:
Dachneigung: 30°

TYP SV 84